

The Bullring

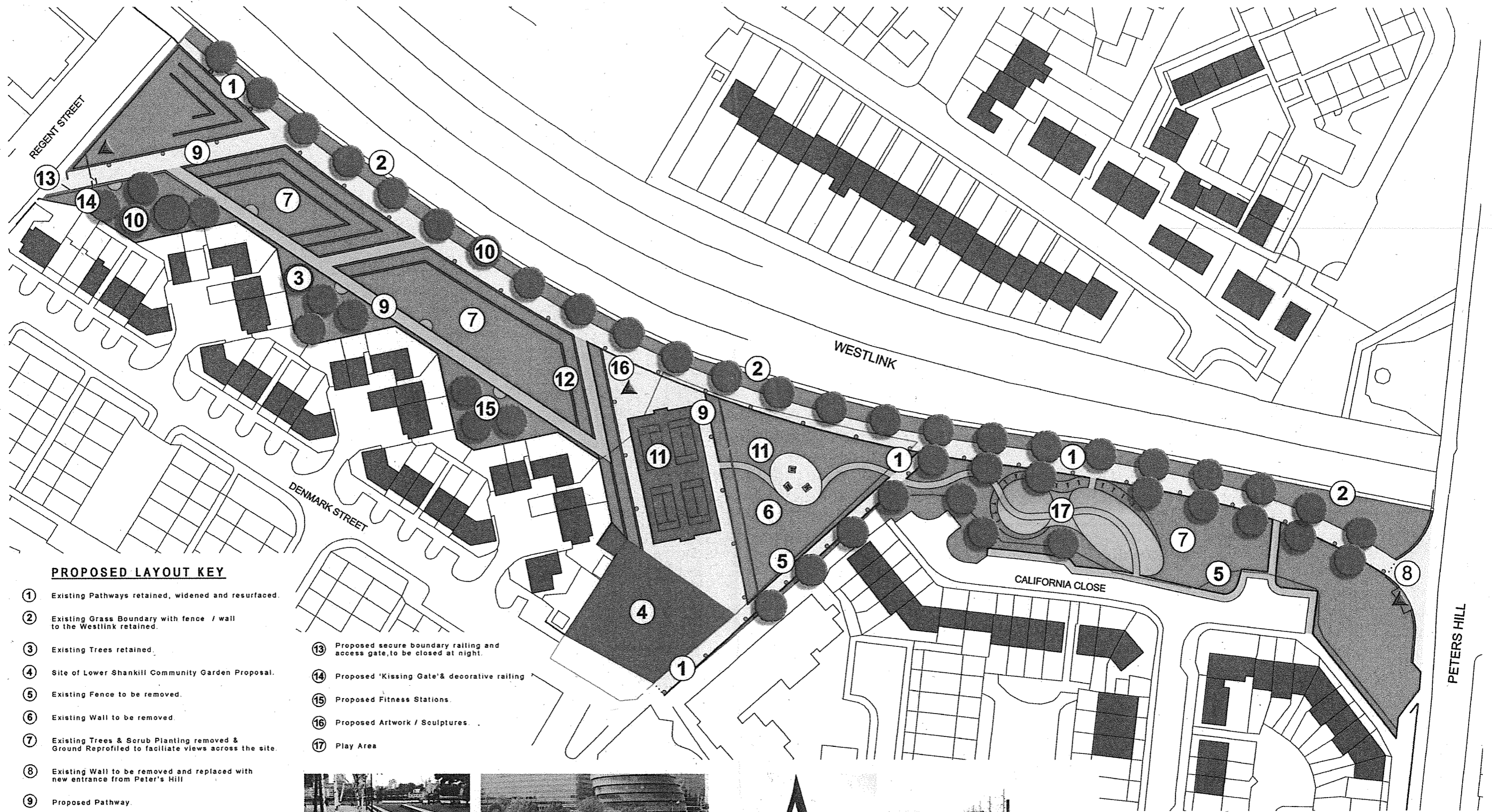

PROPOSED LAYOUT KEY

- ① Existing Pathways retained, widened and resurfaced.
- ② Existing Grass Boundary with fence / wall to the Westlink retained.
- ③ Existing Trees retained.
- ④ Site of Lower Shankill Community Garden Proposal.
- ⑤ Existing Fence to be removed.
- ⑥ Existing Wall to be removed.
- ⑦ Existing Trees & Scrub Planting removed & Ground Reprofiled to facilitate views across the site.
- ⑧ Existing Wall to be removed and replaced with new entrance from Peter's Hill
- ⑨ Proposed Pathway.
- ⑩ Proposed Tree Planting. Trees to be clear stem to facilitate views across the site.
- ⑪ Proposed MUGA & Grass Area incorporating Picnic Tables with games tops e.g. Draughts.
- ⑫ Proposed Retaining Walls to enable reprofiling of levels.

- ⑬ Proposed secure boundary railing and access gate, to be closed at night.
- ⑭ Proposed 'Kissing Gate' & decorative railing
- ⑮ Proposed Fitness Stations.
- ⑯ Proposed Artwork / Sculptures.
- ⑰ Play Area

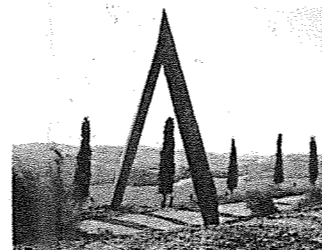

OPTION 2
PLAY AREA LOCATION 2